

Marie-Christine Raboud-Theurillat

# Vertiges

Op 53

Violon

Violon 14'21"

# Vertiges

Op 53

Recitativo ♩ = 48

Marie-Christine Raboud-Theurillat

6

*mp*

11

16

20

*mf* *cresc.*

24

28

*mf*

35

*mf* *f*

39

*mp*

3

43

*p* *mp*

48

*dim.*

54

Misterioso ♩ = 48

*pp*

62

68

73

*mf*

77

82

88

Giocoso ♩ = 100

*perdendosi*

97 **11** **6**

*mp* *sempre non legato*

121 **16**

146

*mf* *f* *mp*

156 **3** **3**

169 **2** **7** *p*

186 **3** **4**

200 *p* *cresc.* **3** *cresc.*

212

(♩=♩) *accel.*

222 *mp* *leggierissimo*

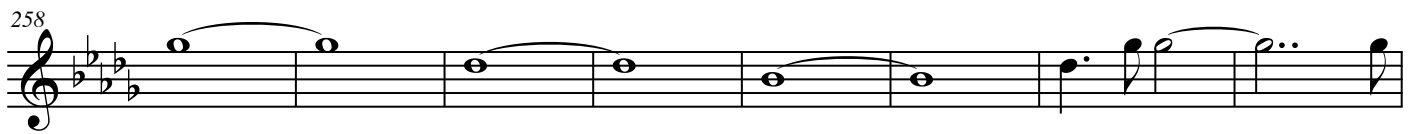
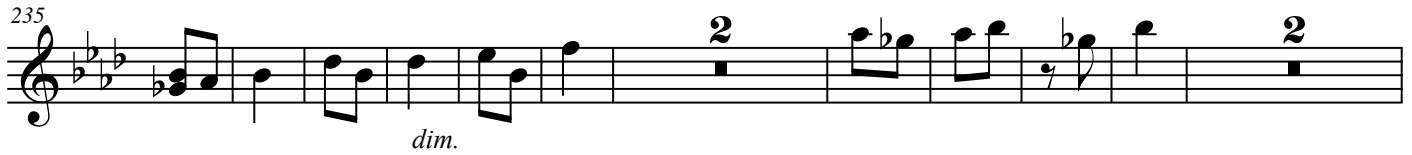

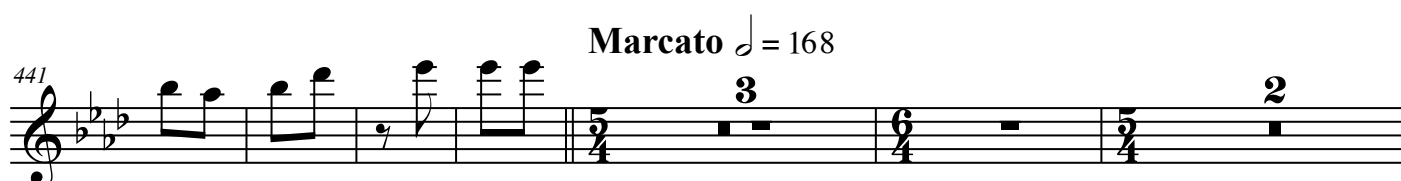
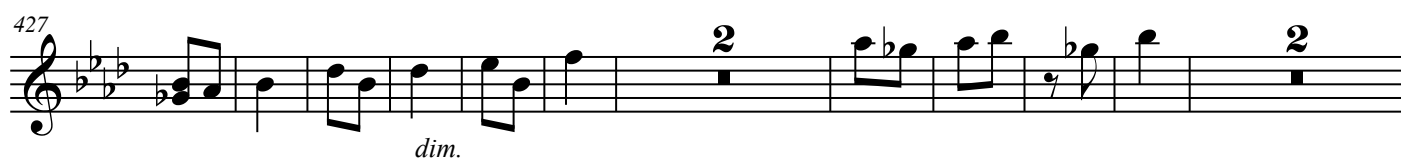
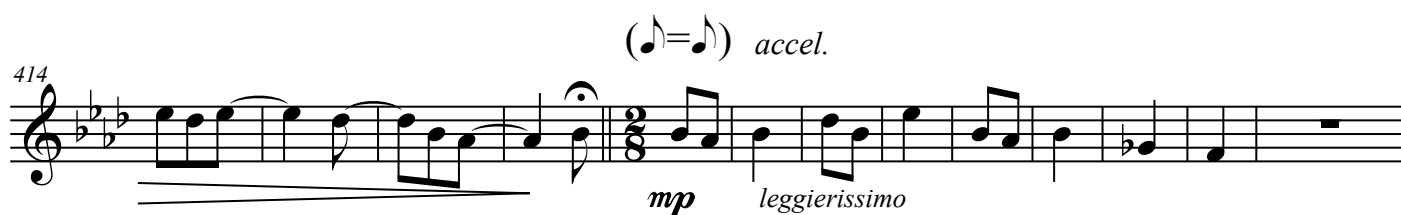
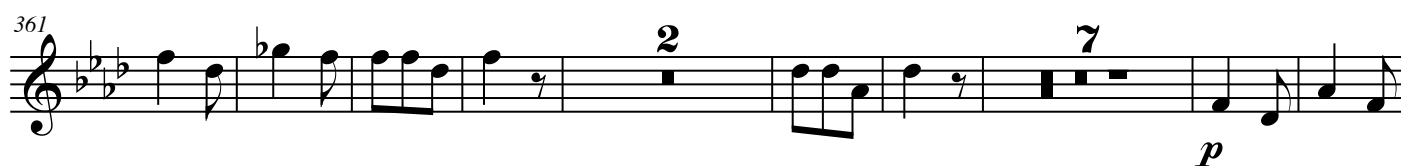

451

*mf* *mp*

461

Example 10-10

466

472

*cresc.*

477

*sfz*

482

ff

486

*f*

490

*mf*

[illegible]

