

TRIO op.7

1995

4 $\text{♩} = 66$ mf V 3

10

17

23

29

36

42 3 mf $\text{♩} = 60$

50 3

57 3

63 3 3

68

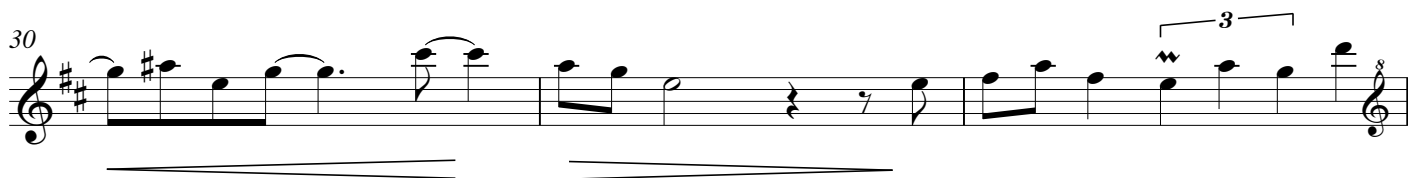
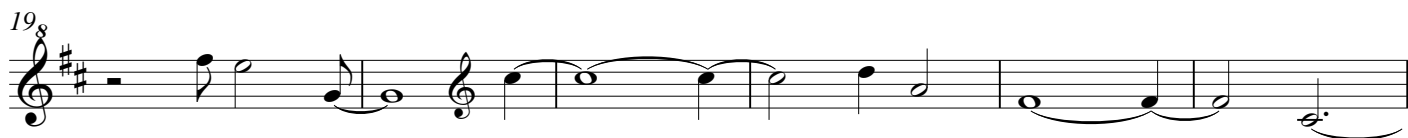
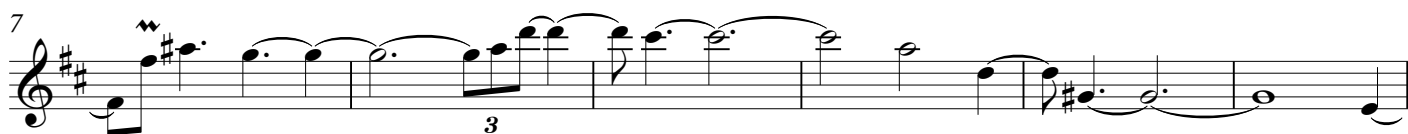
$\text{♩} = 44$ 

♩ = 54

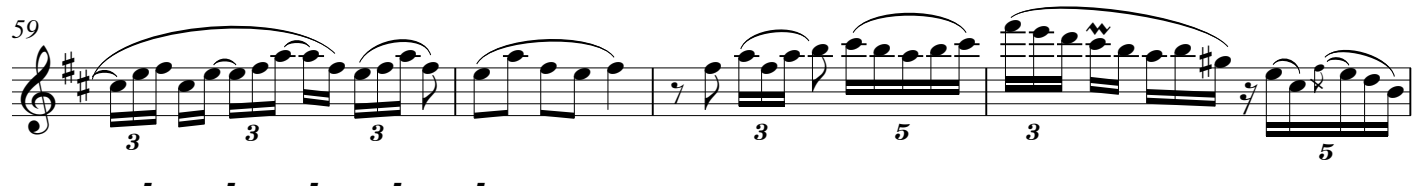
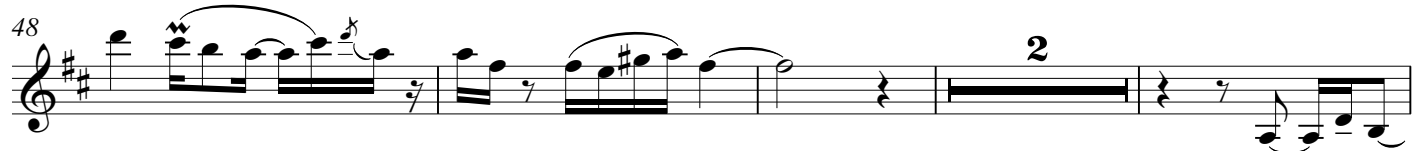
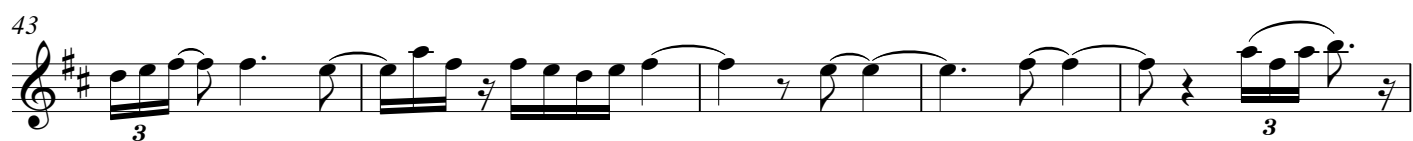
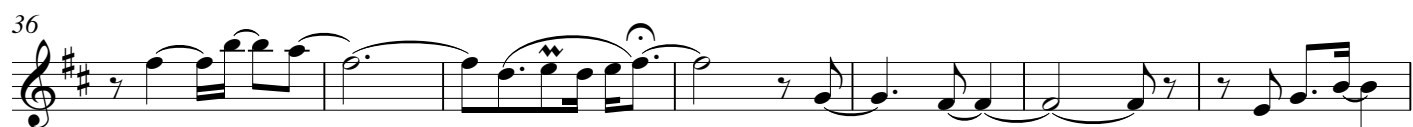
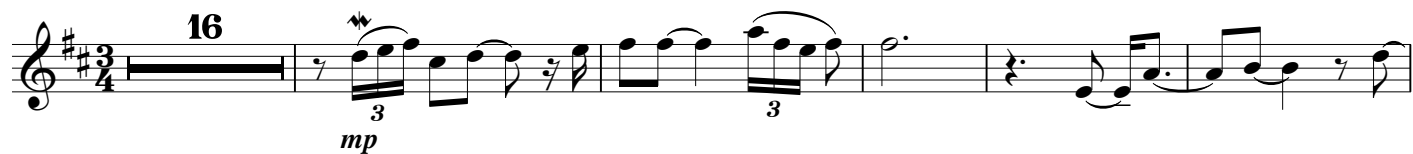

♩. = 76

mf

8

6

mp *mf*

20

mf *stretto*

28

♩. = 92

35

mf

43

51

cresc. e stretto

59

♩. = 104

66

72

78

82

tr.

Detailed description of the musical score: The score is for a violin part, 4th movement. It begins with a tempo marking of quarter note = 76. The first staff (measures 1-7) is marked *mf*. The second staff (measures 8-19) has a measure rest of 6 measures, then continues with *mp* and *mf*. The third staff (measures 20-27) is marked *mf* and *stretto*. The fourth staff (measures 28-34) has a tempo change to quarter note = 92. The fifth staff (measures 35-42) is marked *mf*. The sixth staff (measures 43-50) continues the *mf* dynamic. The seventh staff (measures 51-58) is marked *cresc. e stretto*. The eighth staff (measures 59-65) has a tempo change to quarter note = 104. The ninth staff (measures 66-71) continues the *cresc. e stretto* marking. The tenth staff (measures 72-77) continues the *cresc. e stretto* marking. The eleventh staff (measures 78-81) continues the *cresc. e stretto* marking. The twelfth staff (measures 82-88) ends with a trill and a fermata.