

Cycles op. 52

M.C. Raboud-Theurillat

11

p *mp* *cresc.* *stretto*

18

ff a tempo *dim.*

24 *FINE*

8

30 $\text{♩} = 68$ misterioso

p

37

8

cresc.

43

49

56

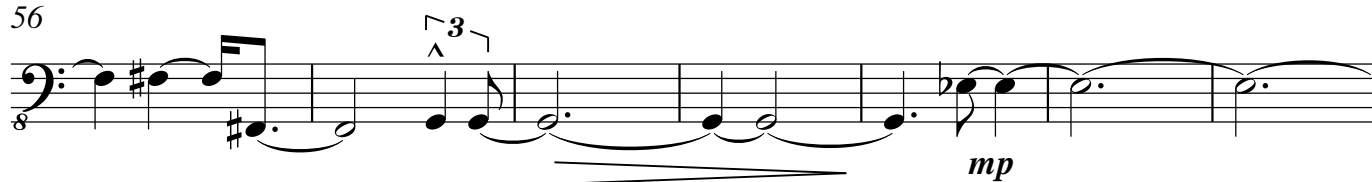

63

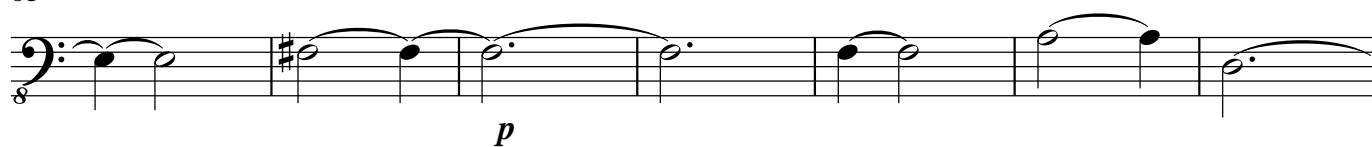

70

77

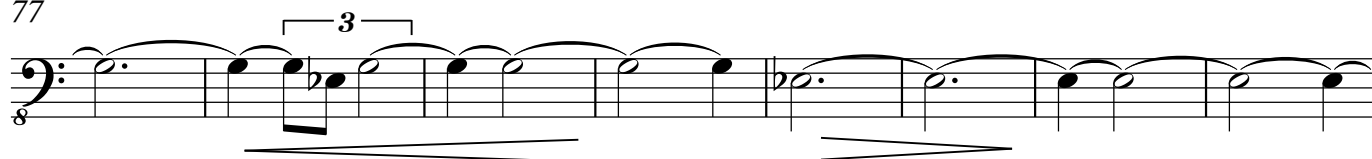

85

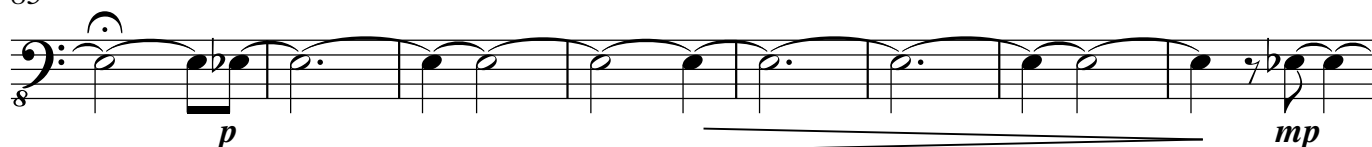

93

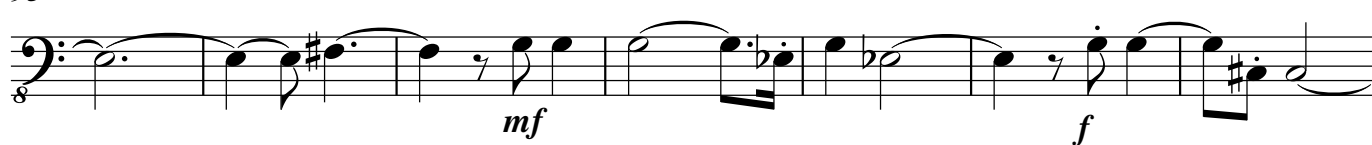

100

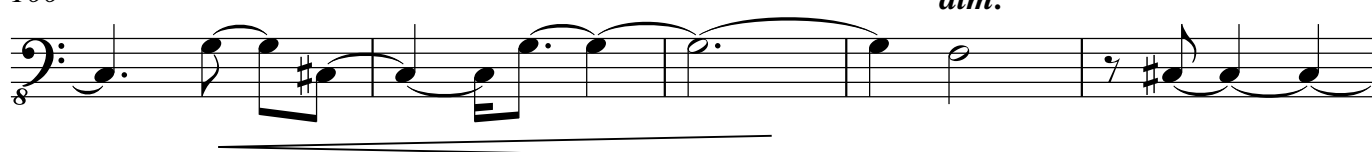

105

Contrabasso

mvt 2

1 $\text{♩} = 128$

33 *p* *cresc.*

41

48

55 *f* *sfz* *mp leggiero* 8

69

77 *mp* 19

103

111 $\text{♩} = 46$ misterioso *pp* *p*

118

124

131

138 *p*

143 5 *sempre dim*

Contrabasso

mvt 3

1 ♩ = 184 *giocoso*

24 182

mf

214

225

235

247

259 *dim.*

271

283

295

306 *mp*

317 *dim.*

326 *pp*

mvt 4

mvt 4

1 ♩. = 66 **Allegro con moto**

The bass line is written in 3/8 time with a key signature of three sharps (F#, C#, G#). The melody consists of eighth and sixteenth notes, often beamed together. The first measure has an accent (^) over the first eighth note. The piece concludes with a double bar line, a repeat sign, and a final measure with an accent (^) over the eighth note. The dynamic marking *f sempre staccato* is written below the staff.

10

24

71

81

The bass line of 'The Rose Tree' is written in G major (one sharp) and 2/4 time. It begins with a treble clef and a key signature of one sharp (F#). The melody starts on a whole note G, followed by a half note A, and then a quarter note B. This is followed by a quarter rest, a quarter note A, and a quarter note G. The melody then continues with a quarter note F#, a quarter note E, and a quarter note D. This is followed by a quarter note C, a quarter note B, and a quarter note A. The melody ends with a quarter note G. The bass line is written on a single staff with a treble clef. The key signature is one sharp (F#). The time signature is 2/4. The melody is written in a simple, folk-like style. The bass line is written on a single staff with a treble clef. The key signature is one sharp (F#). The time signature is 2/4. The melody is written in a simple, folk-like style.

90

[illegible]

100

100

108

119

119 23

148

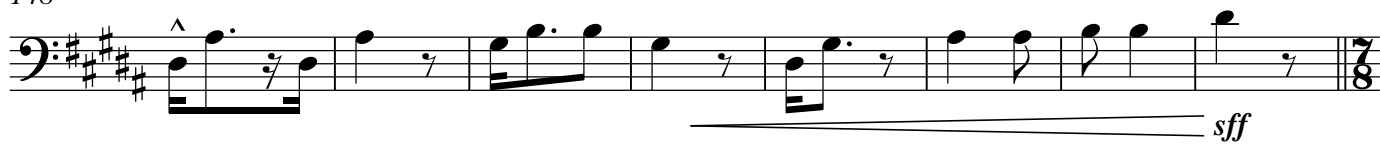

156

161

166

171

177

184

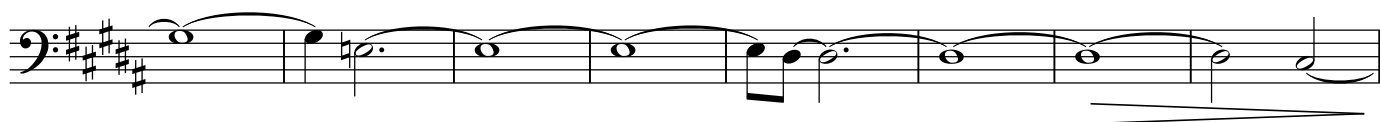

192

199

